



PVC-U pressure fittings

90° bend

ITEM 544

| REFERENCE | DESCRIPTION | Net weight | Volumen (m ³) | Gross weight | Unidades lote |
|-----------|--------------|------------|---------------------------|--------------|---------------|
| 1001700 | 90° BEND 20 | 0,040107 | 0,01553 | 5,945 | 140 |
| 1001701 | 90° BEND 25 | 0,054375 | 0,02243 | 4,84 | 80 |
| 1001702 | 90° BEND 32 | 0,097111 | 0,02243 | 4,86 | 45 |
| 1001703 | 90° BEND 40 | 0,172 | 0,01553 | 3,77 | 20 |
| 1001704 | 90° BEND 50 | 0,295 | 0,06149 | 12,72 | 40 |
| 1001705 | 90° BEND 63 | 0,515417 | 0,06149 | 13,29 | 24 |
| 1001706 | 90° BEND 75 | 0,806067 | 0,06649 | 12,921 | 15 |
| 1001707 | 90° BEND 90 | 1,81325 | 0,06150 | 11,8 | 6 |
| 1001708 | 90° BEND 110 | 2,881583 | 0,08677 | 18,32 | 6 |



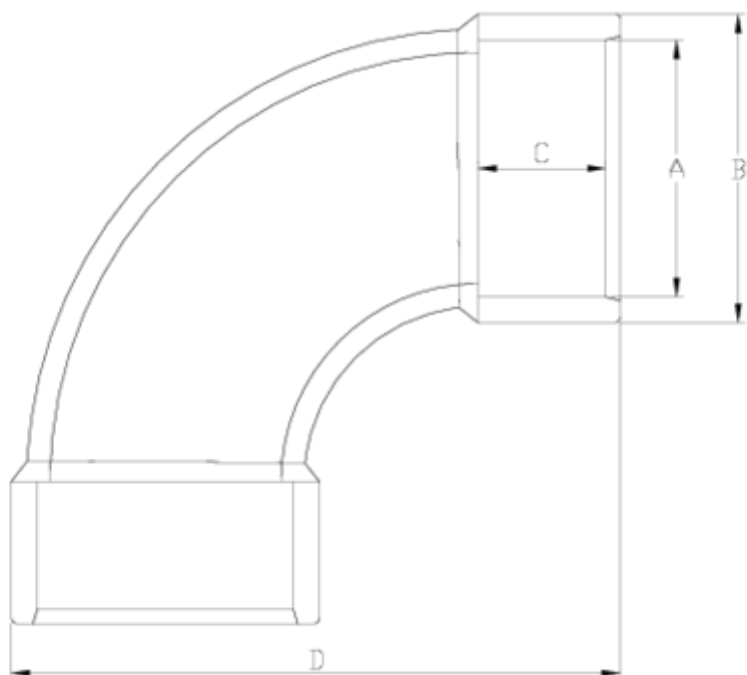

ITEM 544 | 90° bend

| Código | A | Peso (g) | B | C | D | PN | MEDIDA |
|--------|-----|----------|-----|----|-----|------|---------|
| 01700 | 20 | 28 | 27 | 16 | 70 | PN16 | MÉTRICO |
| 01701 | 25 | 54 | 33 | 19 | 86 | PN16 | MÉTRICO |
| 01702 | 32 | 97 | 41 | 22 | 107 | PN16 | MÉTRICO |
| 01703 | 40 | 172 | 50 | 26 | 131 | PN16 | MÉTRICO |
| 01704 | 50 | 295 | 61 | 31 | 162 | PN16 | MÉTRICO |
| 01705 | 63 | 515 | 76 | 38 | 202 | PN16 | MÉTRICO |
| 01706 | 75 | 1032 | 90 | 44 | 239 | PN16 | MÉTRICO |
| 01707 | 90 | 1813 | 113 | 51 | 261 | PN16 | MÉTRICO |
| 01708 | 110 | 2881 | 132 | 61 | 288 | PN16 | MÉTRICO |



Product Documents



Product Certificates

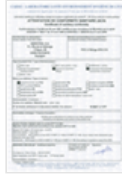

Company Certificates

